



My Company, LLC
1234 Main Street
Anywhere, USA 12345
Phone: (555) 234-5678
Email: mycompany@safety-com

August 11, 2018

Bill Grant
President/Owner
Best Company
1234 Main St
Anywhere, USA 12345

Re: Construction Safety Survey
Omaha, NE

Bill,

This report is in follow-up to the safety survey completed on July 23, 2018. The purpose of the survey was to identify potential safety hazards and/or OSHA violations. Bill Smith is the contact person at this location.

Attached, is a list of safety observations and recommendations based on conditions present at the time of my visit. If you have any questions or require additional information after reading this report, please don't hesitate to contact me.

Sincerely,

John Doe
Safety Consultant
My Company, LLC
Phone: (555) 234-5678
Email: johndoe1963@cox.net

CC: Sam Miller
Tom Norton

DISCLAIMER: Observations and recommendations are purely advisory and based on practices and conditions observed and information provided at the time of this survey. They are not intended to include every loss or accident potential. It's the client's responsibility to make further observations and take whatever action that may be necessary to prevent losses, enforce safety procedures and eliminate hazardous conditions so as to comply with any federal, state, or local law, rule or regulation concerning safety and health.

Report Summary

Report Name: Construction Safety Survey
Completed for: Best Company
Inspection Date: July 23, 2018
Location: Omaha, NE
Contact: Bill Smith, Superintendent
Job Number: 12345
Project Manager: Tim Miller
Region: Midwest
Score: 61.4%

Scope of Work: Construction Site Safety Inspection

Findings:

Aerial/Boom Lifts

Issue Identified Worker(s) observed standing on toeboard or rail of lift, did not keep both feet on floor of basket (1926.453)

Notes: Worker observed standing on mid-rail of JLG

Responsible Party: E.J. Erectors

Recommendation *When working from an aerial lift, employees must stand firmly on the floor of the basket and not be allowed to step or climb on toeboard or railing of basket or use planks, ladders or other devices for a work position. Take appropriate steps to maintain compliance with this requirement. [reference 1926.453(b)(2)(iv)] [View OSHA Standard](#)*

Photo(s)



Observed one of the ironworkers standing on midrail when I arrived.

Cranes

Issue Identified Accessible areas within swing radius of crane are not barricaded to prevent workers from being struck or crushed (1926.1424)

Notes: Observed 3 crawler cranes on site and two of them did not have guards.

Severity Rating: Advisory

Responsible Party: Master Construction

Recommendation *All accessible areas within the swing radius of a crane shall be barricaded to prevent workers from being struck or crushed. Take appropriate action to address issues of non-compliance. [reference 1926.1424(a)] [View OSHA Standard](#)*

Photo(s)



Radius guard is missing



Radius guard is missing on this crane



This crane has radius guard, but it should be flagged

Electrical Safety

Issue Identified **Not all flexible cord(s) are maintained in good condition (i.e. evidence of worn or frayed cords) (1926.416)**

Notes: Several cords were observed and most were in good condition, with the exception of the one pictured in this report. It was immediately removed from service.

Responsible Party: Best Contractor

Recommendation *Inspect electric cords or cables with each use and make sure worn or frayed cords are removed from service [reference 1926.416(e)(1)]. Ideally, damaged cords/cables should be completely removed from the work area and tagged DO NOT USE or they should be properly discarded (i.e. rendered unusable/cut in half, placed in trash receptacle). [View OSHA Standard](#)*

****Corrected**** *Item(s) noted above were corrected immediately! No further action required.*

Photo(s)



This cord was removed from service

Issue Identified **Electrical cords are not adequately protected or kept clear of working spaces and walkways (1926.416)**

Notes: Cord near job trailer needs to be relocated.

Responsible Party: Master Construction

Recommendation *Instruct workers to keep electrical cords reasonably clear of working spaces, walkways or similar areas to minimize trip/fall hazard and to protect cords from damage [reference 1926.416(b)(2)]. Consider re-routing cords away from active work areas or eliminating cords that are no longer needed. In some situations, it may be necessary to suspend cords (using an approved method) or bury them (using an approved protective cover) to minimize risk of damage or electrical shock. [View OSHA Standard](#)*

Photo(s)



Flexible cord near job trailer should be relocated

Fall Protection

Issue Identified **The PFA System does not protect employee(s) from coming in contact with lower level (1926.502)**

Notes: There were a couple of instances where a retractable lanyard would have been a better option versus 6' lanyard in order to limit fall distance.

Severity Rating: Serious

Responsible Party: E.J. Erectors

Recommendation *When using Personal Fall Arrest Systems, the PFA system must be rigged such that an employee does not contact any lower level if they should fall. Take steps to address deficiencies as noted in report. [reference 1926.502(d)(16)(iii)] [View OSHA Standard](#)*

Photo(s)



Consider alternative tie-off method (i.e. retractable to limit fall distance)

Issue Identified **Control lines are not erected at least 6 back feet from all unprotected/leading edges when erecting precast concrete members (1926.502)**

Notes: Need to reevaluate worksite and install control lines as required (specifically along north edge of roof on main building)

Severity Rating: Serious
Responsible Party: Atta Boy Roofing

Recommendation *When erecting precast concrete members, the control line shall be erected not less than 6 feet nor more than 60 feet or half the length of the member being erected, whichever is less, from the leading edge. Take steps to install, repair or replace control lines as needed. [reference 1926.502(g)(1)(ii)] [View OSHA Standard](#)*

Photo(s)



Need warning lines installed in area marked in red

Fire Safety

Issue Identified **Fire extinguishers not maintained in operating condition (1926.150)**

Notes: This extinguisher near mechanical contractors appears to have been discharged
Severity Rating: Advisory
Responsible Party: Midwest Mechanical

Recommendation *Take steps to ensure all fire extinguishers used at the jobsite are fully charged and maintained in good operating condition [reference 1926.150(a)(4)]. Defective equipment should be immediately replaced. [View OSHA Standard](#)*

Photo(s)



Issue Identified **The travel distance to nearest fire extinguisher is not within 100 feet (1926.150)**

Notes: Couldn't find a fire extinguisher on the roof
Severity Rating: Moderate
Responsible Party: Atta Boy Roofing

Recommendation *The travel distance from any point of the protected area to the nearest fire extinguisher shall not exceed 100 feet of travel distance [reference 1926.150(c)(1)(i)]. Take appropriate steps to ensure an adequate number of working fire extinguishers are provided at the worksite to meet this requirement. [View OSHA Standard](#)*

****Corrected****

Item(s) noted above were corrected immediately! No further action required.

Photo(s)



Fueling Operations

Issue Identified **Fuel tanks are not properly labeled/identified (NFPA 30)**

Notes: Contact fuel supplier to have them label fuel tanks

Severity Rating: Advisory

Responsible Party: Panther Construction

Recommendation *Take steps to ensure fuel tanks are properly labeled and/or identified with fuel name stenciled on tank, flammable placards, etc. per requirements in NFPA 30 and/or applicable local/state codes.*

Photo(s)



Fuel tanks are not properly labeled

Housekeeping

Issue Identified **Housekeeping is unacceptable/needs improvement (1926.25)**

Notes: Housekeeping throughout worksite needs to be improved.

Severity Rating: Moderate

Responsible Party: Best Contractor, Drake's Drywall, Spellman Construction

Recommendation *Take steps to ensure all work areas, passageways, and stairs are kept reasonably clean, orderly and free of scrap lumber, trash, debris, cords, etc. [reference 1926.25(a)]. [View OSHA Standard](#)*

Photo(s)



Drakes Drywall



Spellman Construction



Best Contractor

Issue Identified **Workers are exposed to scrap lumber with protruding nails (1926.25)**

Severity Rating: Moderate

Responsible Party: Panther Construction

Recommendation *Scrap lumber with protruding nails shall be kept cleared from work areas, passageways, and stairs, in and around buildings or other structures [reference 1926.25(a)]. [View OSHA Standard](#)*

Photo(s)



Nails were removed or bent down on several boards of scrap lumber

Ladders/Stairs

Issue Identified **Not all ladders are set up at proper angle (1926.1053)**

Notes: Ladder is sagging, doesnt appear to be set at proper angle

Responsible Party: E.J. Erectors

Recommendation *Take steps to ensure ladders are set up at a proper angle where the horizontal distance from the top support to the foot of ladder is approximately 1/4th the working length of the ladder. As a general rule of thumb, the worker should be able to stand vertically with both feet against the base of the ladder and reach out horizontally with both arms fully extended and grasp the side rails. [reference 1926.1053(b)(5)(I)] [View OSHA Standard](#)*

Photo(s)

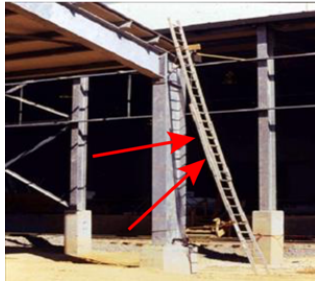

Issue Identified Top of ladder/side rails are not secured as needed to prevent side shift (1926.1053)

Responsible Party: Best Contractor

Recommendation Take appropriate steps to ensure ladder side rails are secured to a rigid support to prevent the top of ladder from shifting (i.e. slipping sideways and possibly falling over). [reference 1926.1053(b)(1)] [View OSHA Standard](#)

Photo(s)



Ladder not secured



Ladder needs to be tied off

Issue Identified Handrails are not provided as required on stairs with 4 or more risers (1926.1052)

Notes: Stairs to electrical contractor storage trailer need a handrail

Responsible Party: Able Electric

Recommendation Take steps to ensure all stairways having four or more risers or rising more than 30 inches, whichever is less, are equipped with at least one handrail or two if both sides are open. [reference 1926.1052(c)] [View OSHA Standard](#)

Photo(s)



Electrical Contractor Trailer

PPE

Issue Identified **Not all employees used ANSI approved eye protection as required (1926.102)**
Notes: Overall, use of eye/face protection was good, but found plumber not wearing safety glasses

Responsible Party: Columbia Plumbing

Recommendation *Take steps to ensure employees are provided with and required to wear appropriate eye protection equipment (i.e. ANSI approved) for the task whenever the potential for eye injury exists. [reference 1926.102(a)(1)] [View OSHA Standard](#)*

Photo(s)



Contractor not wearing safety glasses

Rigging

Issue Identified **Not all rigging equipment is properly tagged/labeled with required markings (1926.251)**

Notes: Spec tags missing on several wire rope slings

Severity Rating: Advisory

Responsible Party: Best Contractor

Recommendation *Employers must ensure that all rigging equipment (i.e. slings, fastenings, attachments, etc.) has permanently affixed and legible identification markings as prescribed by the manufacturer that indicate the recommended safe working load. Rigging equipment shall not be used if markings are missing or illegible. [reference 1926.251(a)(2)(i) and (iii)] [View OSHA Standard](#)*

Photo(s)



Scaffolds (Supported)

Issue Identified Scaffolds are not inspected and/or free of visible defects (1926.451)

Notes: Inspections occur but no documentation can be found

Severity Rating: Advisory

Responsible Party: Bricks Masonry

Recommendation Scaffolds and components are to be inspected for visible defects before each work shift, and after any occurrence affecting a scaffold's structural integrity [reference 1926.451(f)(3)]. [View OSHA Standard](#)

Photo(s)



Steel Erection

Issue Identified Site layout is not properly graded, drained, and/or there's inadequate space for safe storage (1926.752)

Notes: Laydown yard should be relocated or provide better drainage for water

Responsible Party: E.J. Erectors

Recommendation The site layout must have a firm, properly graded and drained area with adequate space for the safe storage of materials and the safe operation of the erectors equipment [reference 1926.752(c)(2)]. [View OSHA Standard](#)

Photo(s)



Closing Comments:

All issues of non-compliance were reviewed prior to leaving the site. An action plan will be implemented to address deficiencies in a timely manner.

Score Summary

Positive Findings: 45
Negative Findings: 18
Total Findings: 63

Score: 61.4% Positive

Severity Adjustment

Critical Findings: 0 (deduct 10% for each)
Serious Findings: 2 (deduct 5% for each)
Other Neg Findings: 16 (Minor, Moderate, Advisory)

Severity Adjustment: 10.0%

Submitted by:
John Doe
Safety Consultant
My Company, LLC
(555) 234-5678
johndoe1963@cox.net

DISCLAIMER: Observations and recommendations are purely advisory and based on practices and conditions observed and information provided at the time of this survey. They are not intended to include every loss or accident potential. It's the client's responsibility to make further observations and take whatever action that may be necessary to prevent losses, enforce safety procedures and eliminate hazardous conditions so as to comply with any federal, state, or local law, rule or regulation concerning safety and health.

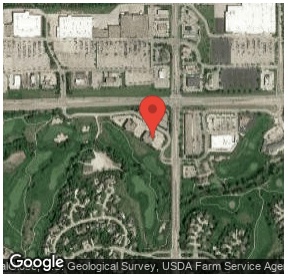

Geo-Tag Information:
Latitude: 41.290981
Longitude: -96.120644
Date: 07/26/2018
Time: 07:58 AM CDT

Inspector Signature:

A handwritten signature in black ink, appearing to be "John Doe", written over a horizontal line.

X

July 26, 2018 07:58:21 CDT

Site Contact Signature:

A handwritten signature in black ink, appearing to be "John Doe", written over a horizontal line.

X

July 26, 2018 07:58:21 CDT